

B $\flat$  Clarinet

# Theme Sheet

## As Summer Was Just Beginning

Larry Daehn

### 1. Concert B $\flat$ Major Scale & Arpeggio

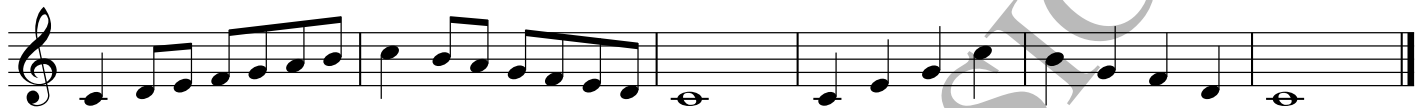

### 2. Concert F Major Scale & Arpeggio

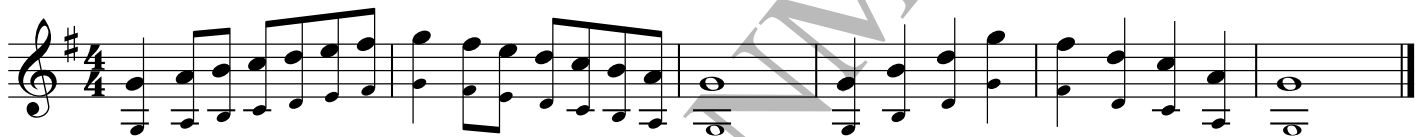

### 3. Concert C Major Scale & Arpeggio

### 4. B $\flat$ Major Chord Exercise (Combine with #7)

### 5. Eb Major Chord Exercise (Combine with #8)

### 6. C Major Chord Exercise (Combine with #9)

### 7. Main Theme: Concert Bb Major

### 8. Main Theme: Concert Eb Major

### 9. Main Theme: Concert C Major

10 7. Main Theme: Concert Bb Major

1 2 3 4 5 6

Fl. *p* *cresc.*

Ob. *p* *cresc.*

Bsn. *p* *cresc.*

Cl. *p* *cresc.*

B. Cl. *p* *cresc.*

A. Sax. *p* *cresc.*

T. Sax. *p* *cresc.*

B. Sax. *p* *cresc.*

Tpt. *p* *cresc.*

Hn. *p* *cresc.*

Tbn. *p* *cresc.*

Euph. BC *p* *cresc.*

Euph. TC *p* *cresc.*

Tba. *p* *cresc.*

Perc. *p* *cresc.*

4 4. Bb Major Chord Exercise (Combine with #7)
